

Car Parking – Permit Holders

Halls of Residence

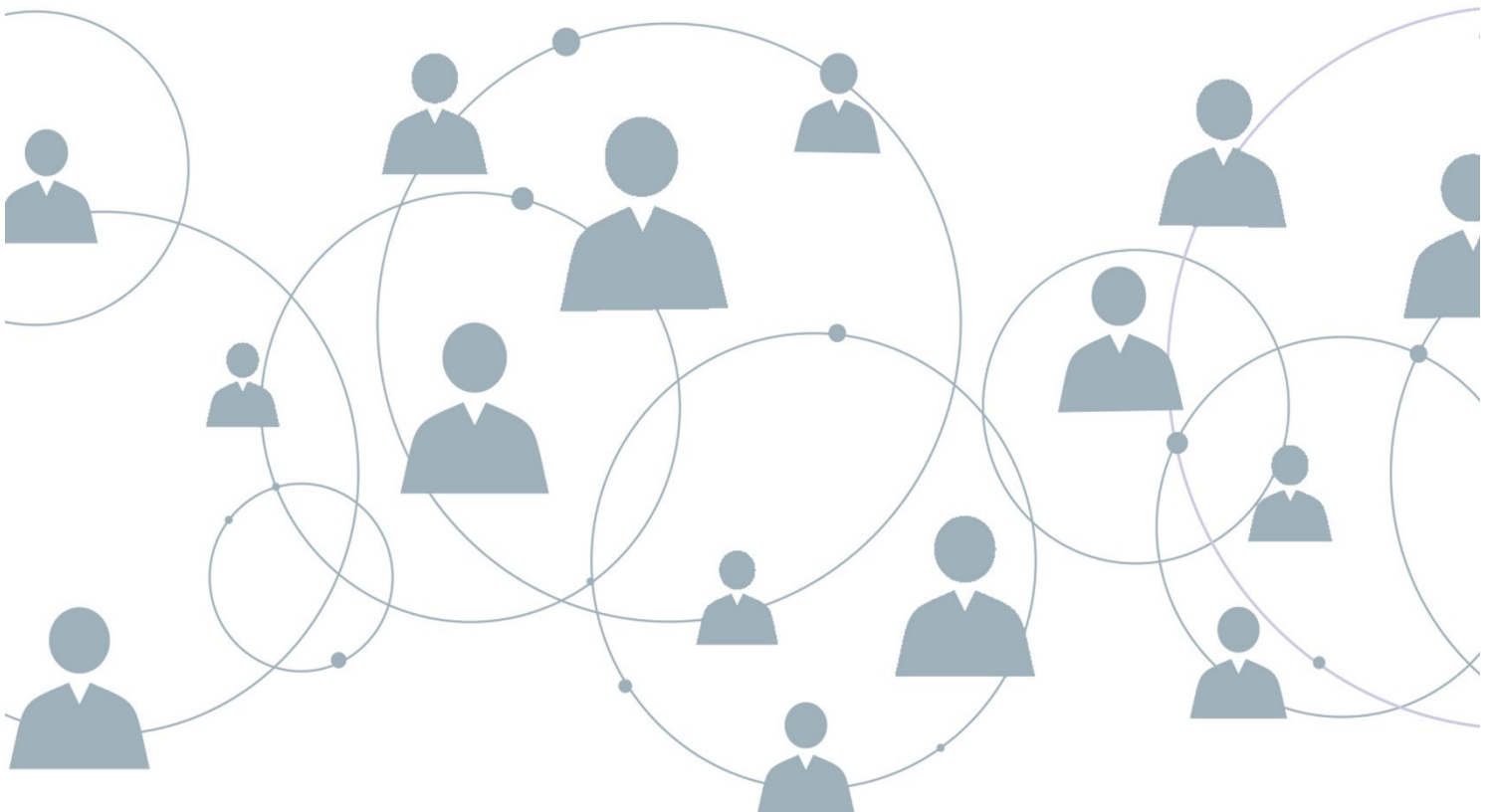

The following is an extract from the University Parking Policy and applies to students who have purchased a parking permit by virtue of being resident in a Hall of Residence that has parking available.

The regulations contained within the University Parking Policy are rigorously enforced and failure to comply will result in the withdrawal of the permit.

The permit to park is only valid in the car park attached to the Hall of Residence; the permit does not allow you to park on any other MMU car park.

- ✚ Valid Parking permits must be clearly displayed when parking in your Hall of Residence. The resident is granted for the period of the resident's occupation of the allocated hall and, subject to these Regulations, a parking space in the car park attached to the resident's allocated hall to park one private car and for no other purpose whatsoever.
- ✚ The resident has been issued with a permit and must display the permit within the windscreen of the relevant vehicle at all times.
- ✚ Vehicles left in a disabled bay must be parked clearly displaying a valid disabled badge.
- ✚ Vehicles must not be parked on yellow lines or in cross-hatched areas.
- ✚ Vehicles must not be parked in areas reserved for emergency vehicles, fire exits or no parking areas.
- ✚ Vehicles must not be parked so as to cause obstruction or inconvenience to others. Permit holders must park wholly in designated bay, so as not restrict access to adjoining bays.
- ✚ The resident must, at all times abide by the 5 mph speed limit when driving within the car park.
- ✚ The resident must not part with possession of the property or give access to the car park to any other party. This space is strictly for the resident's sole use and is not in any part transferable under any circumstances.
- ✚ No parking is provided for Visitors.
- ✚ The vehicle is in the car park entirely at the owner's risk. MMU nor its agents will be held responsible for any damage or loss caused to the vehicle parked within the car park.
- ✚ No refund will be paid for any period of time during which the resident is allocated a car parking space that the space is not used by the resident.
- ✚ Permits may only be used for the cars registered. N.B. The registration number indicated on the permit.

- ✚ Permit holders must inform the Accommodation Office of any changes to their circumstances or their car registration details immediately. Failure to do so may result in the revocation of your permit.
- ✚ Replacement of lost or damaged permit will incur a charge of £10.
- ✚ Manchester Metropolitan University reserves the right to withdraw permits or to change the area where car parking is allowed.
- ✚ Unauthorised parking may result in permit being withdrawn.

By parking your car you are deemed to have agreed to these conditions, and have contracted to be legally bound by them.

REVIEW JULY 2022